

R/P dt 23/2/99

**SPECIFICATION**

FOUNDATION	BRICK FOOTING IN CM 1:6 OVER RCC AND SAND R.C. FOOTING OVER 150 THK RCC OVER 150 THK SAND
SUPER STRUCTURE	BRICK WORKS IN CM 1:5 LINTELS,BEAMS AND SABS IN RCC 1:2.4
FLOORING	RCC FLOORING FINISHED WITH MOSAIC TILES
PLASTERING	INTERIOR WITH CM 1:4 EXTERIOR WITH CM 1:5 CEILING WITH CM 1:3
PAINING	1 COATS OF DISTEMPER FOR INTERIOR WALLS BEST INDIAN TEAKWOOD FOR DOOR
<b>SCHEDULE OF JOINERY</b>	
D	DOOR 165 X 2135
D1	DOOR 15 X 2135
D2	DOOR 60 X 2135
D3	DOOR 3040 X 2135
C.N	COMMON FRENCH WINDOW 6 X 2135
A.S.F.W	FRENCH WINDOW 2440 X 2135
S	WINDOR 1830 X 1220
S1	WINDOR 1220 X 1220
P.W3	WINDOR 1220 X 1220
W4	WINDOR 10 X 1220
V	VENTILATOR 900 X 610
A.P.	VENTILATOR 610 X 610

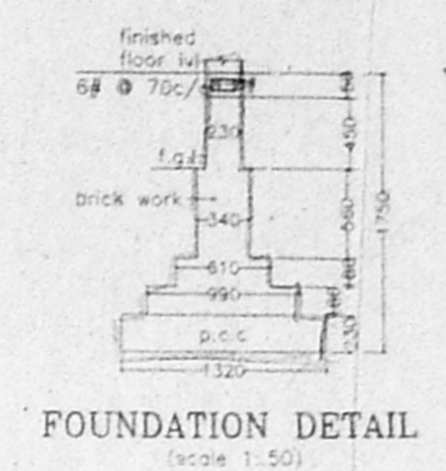
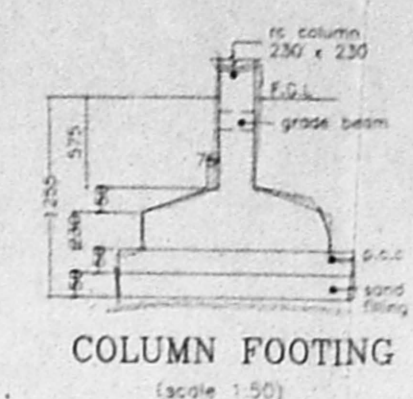

P/26357/102/99  
**APPROVED**  
 SUBJECT TO THE CONDITIONS IN THIS OFFICE LETTER.  
 No. 785/99 Date 2.99  
 FOR MEMBER SECRETARY  
 CHENNAI METROPOLITAN DEVELOPMENT AUTHORITY  
 CHENNAI-600 008. (SCALE 1:50)

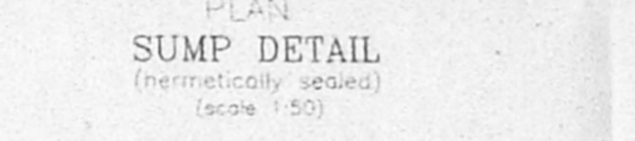
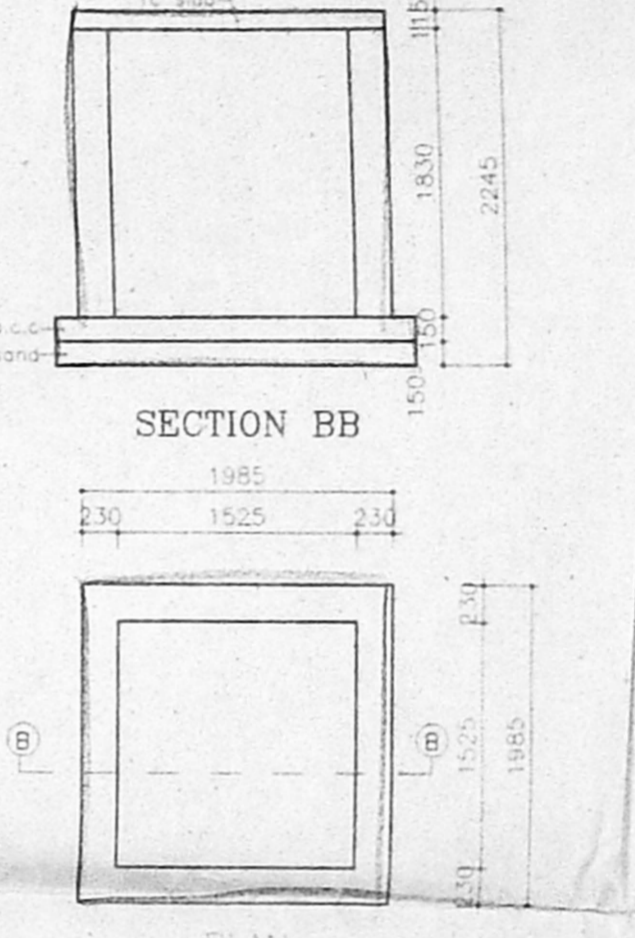
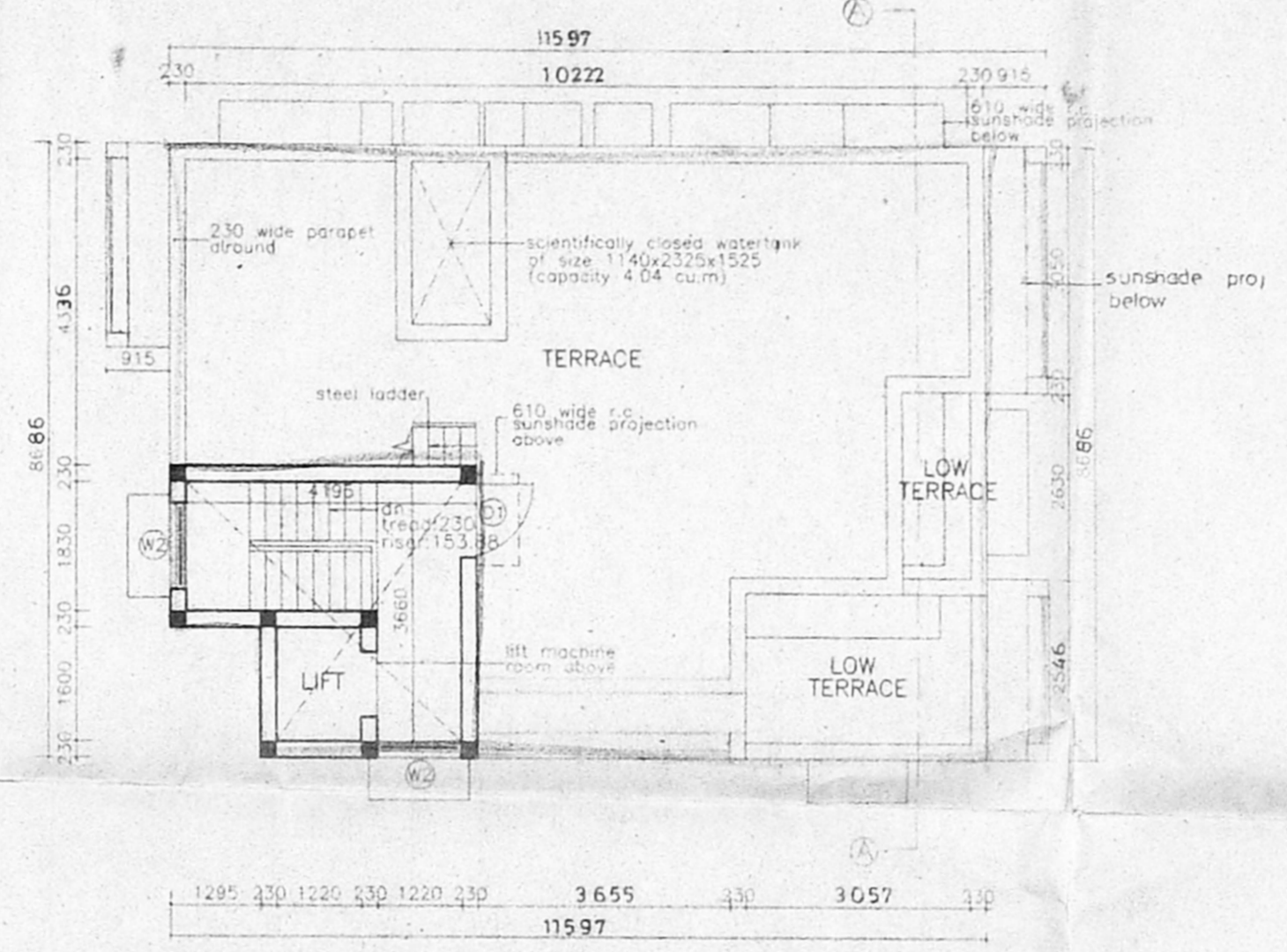
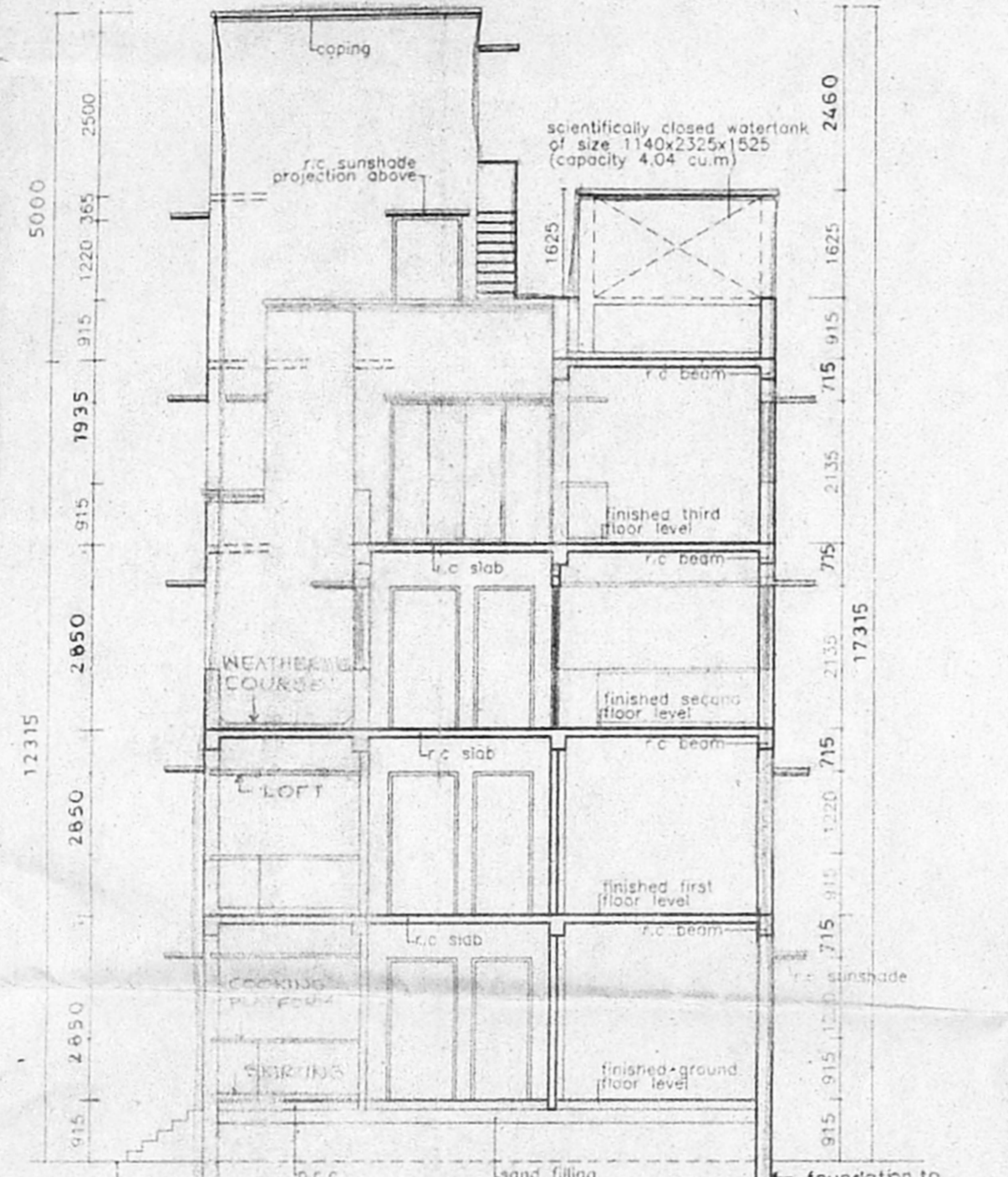
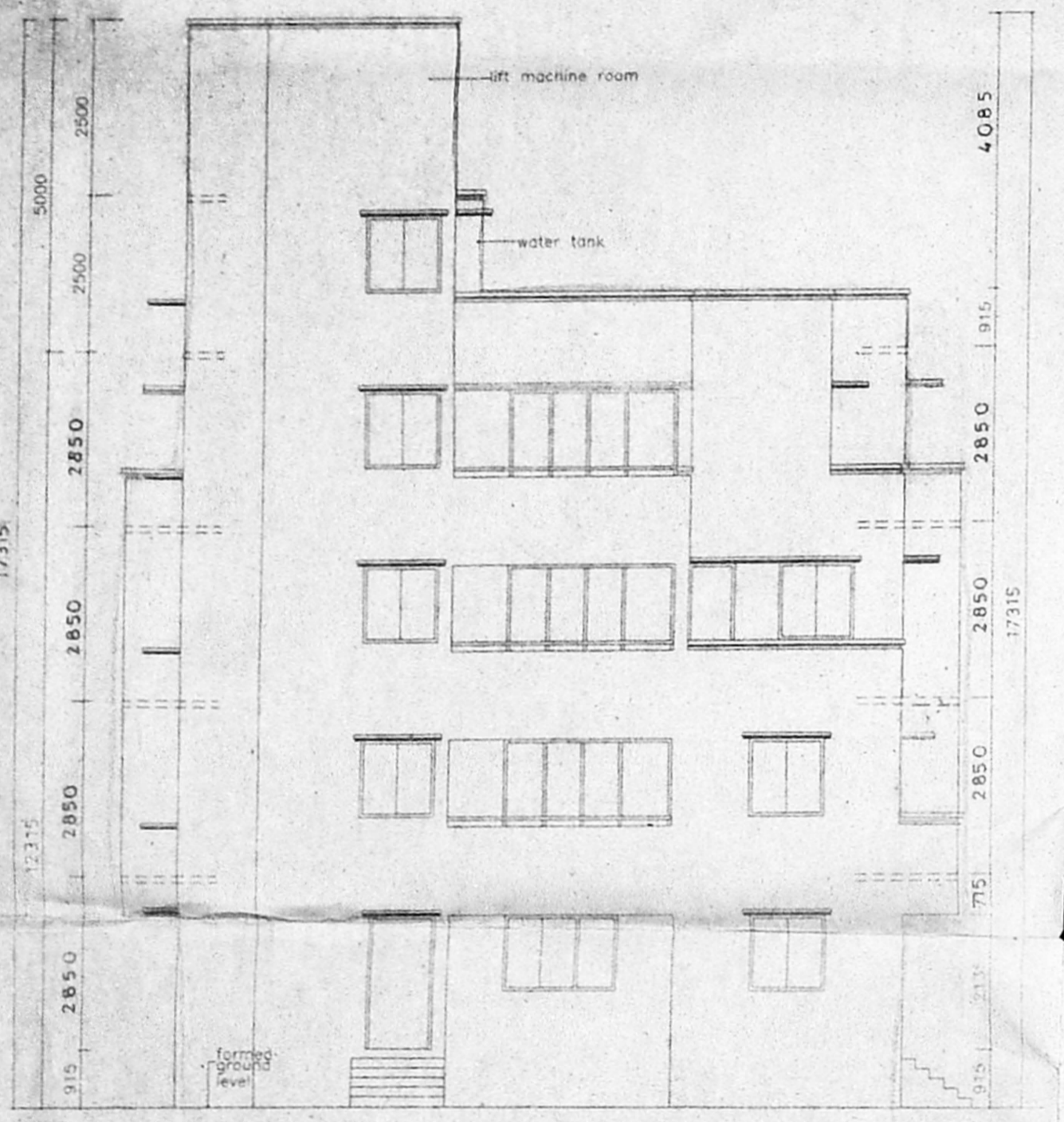
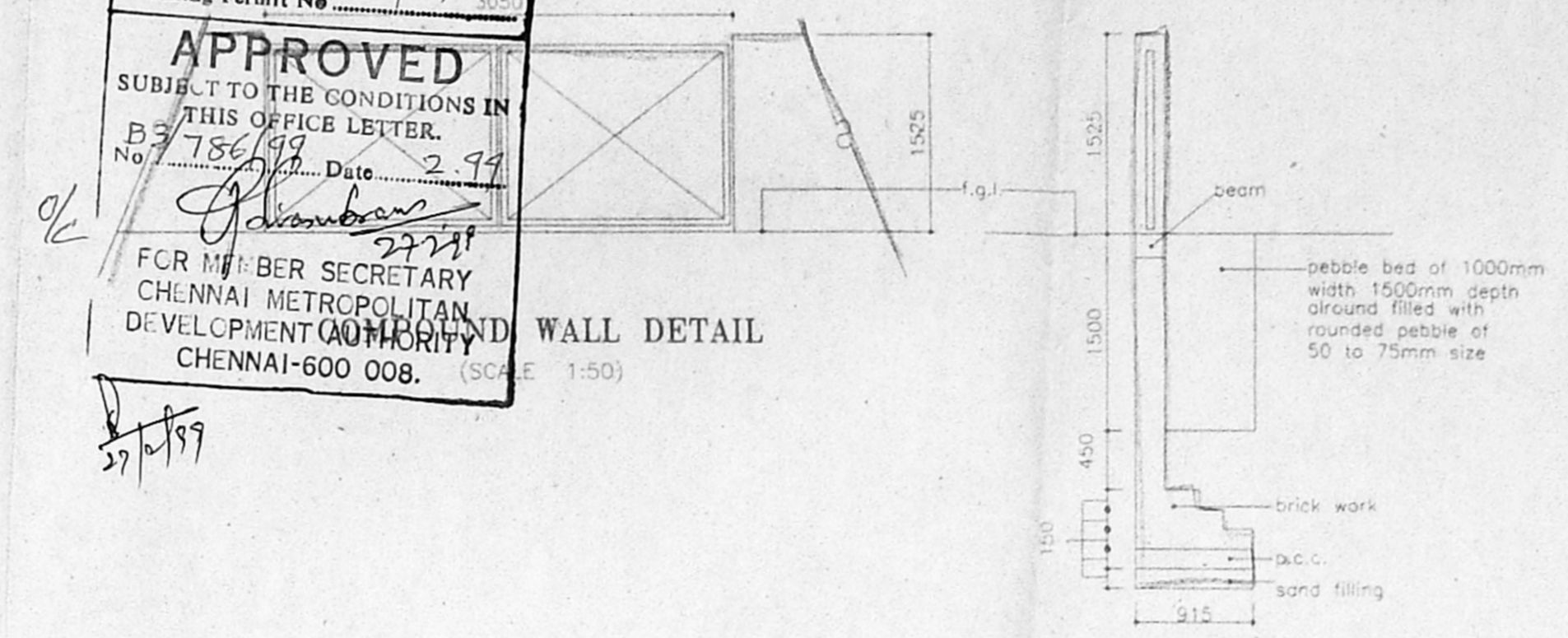
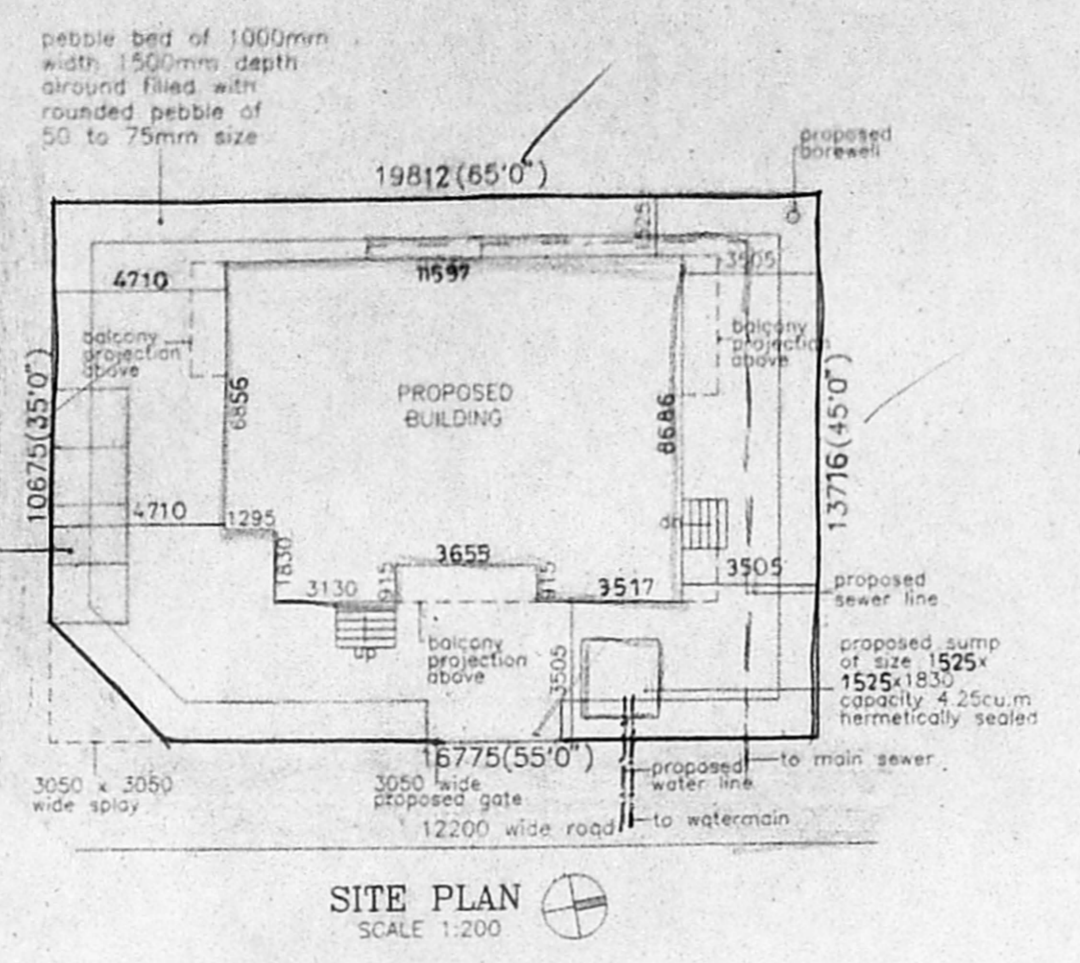
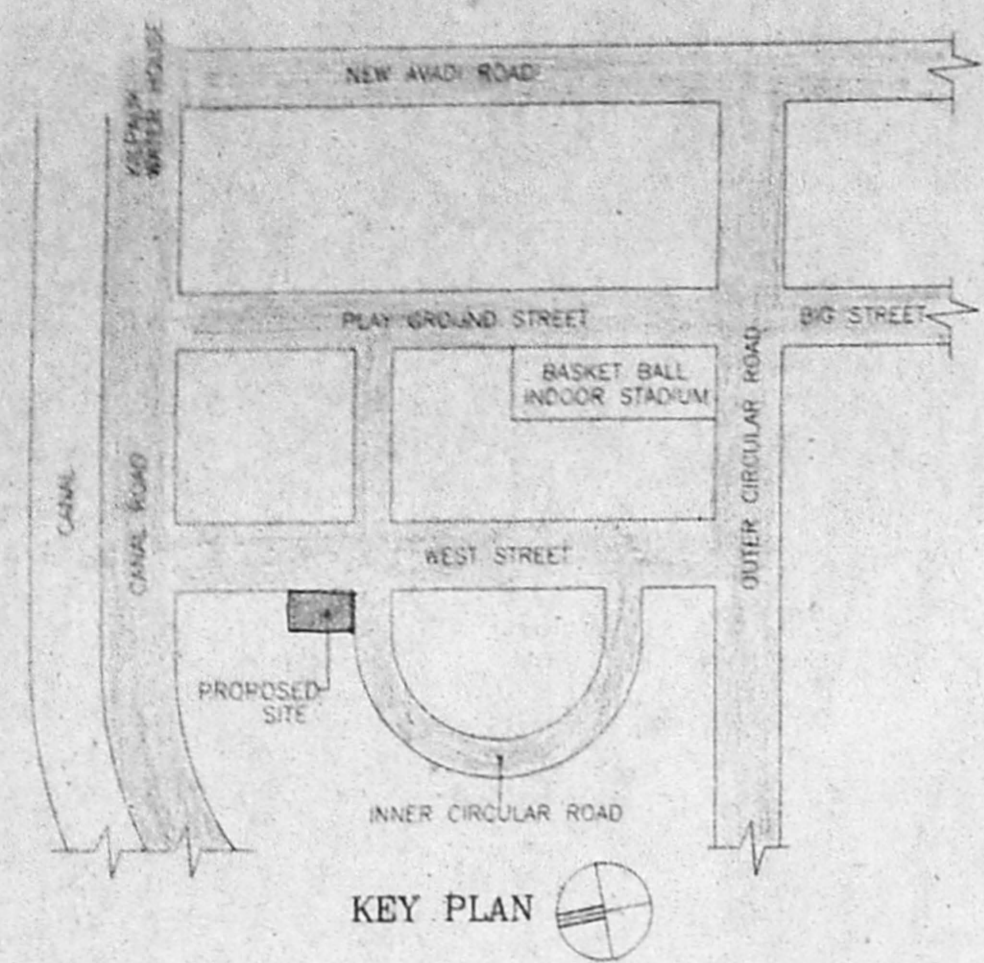

**AREAS**

Plot Area	267.44 sq.m
Ground Floor Area	97.06 sq.m
First Floor Area	108.60 sq.m
Second Floor Area	98.10 sq.m
Third Floor Area	94.61 sq.m
Total Builtup Area	398.37 sq.m
F.S.I	1.48
Plot Coverage	40.80%
Car Parking	REQD 0 PROV 0

**REFERENCE**

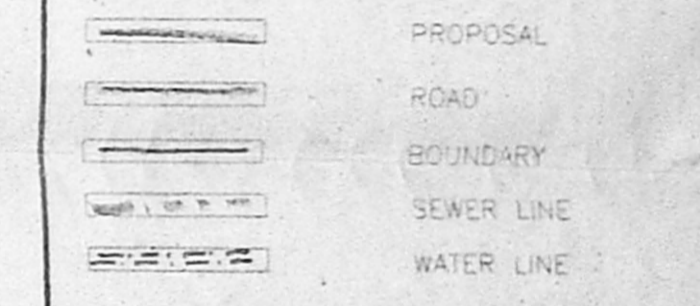

PROPOSED APARTMENTS AT  
 PLOT NO-B/46,T.S NO-81/47  
 BLOCK NO-7,KILPAUK GARDEN  
 EGMORE VILLAGE,CENTRAL  
 TALUK,CHENNAI DISTRICT.  
 DOOR NO: 20 (new no)

SCALE 1:100  
 DATE: 9.9.98  
 REVISED DATE: 21.9.98  
 JOB NO  
 DRG. NO  
 DRN. BY: KOKILA  
 CHK. BY

ALL DIMENSIONS ARE IN MM ONLY

OWNER

Signature: R. Rajendran

ARCHITECT  
 Signature: R. Rajendran  
 RAJENDRAN ASSOCIATES  
 Architect C.A. 82/7041  
 Licensed Surveyor No. RA. 94  
 No. 29 PP Rao Road  
 Moyyappattur, Chennai-600 014

RAJENDRAN ASSOCIATES  
 13,SRIMAN SRINIVASA ROAD,VENUS COLONY,  
 ALWARPET, CHENNAI - 600 018.

